Manual
Smart Full HD Video Doorbell

1 GET THE APP

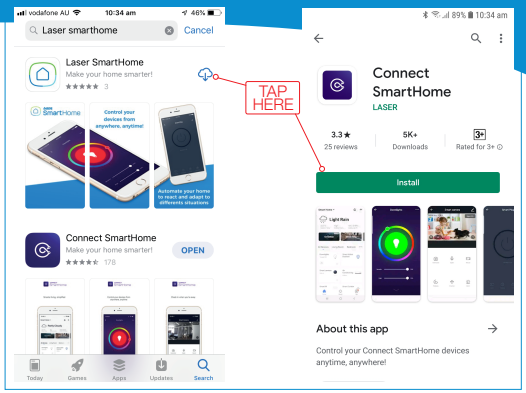

2 REGISTER OR LOGIN TO APP

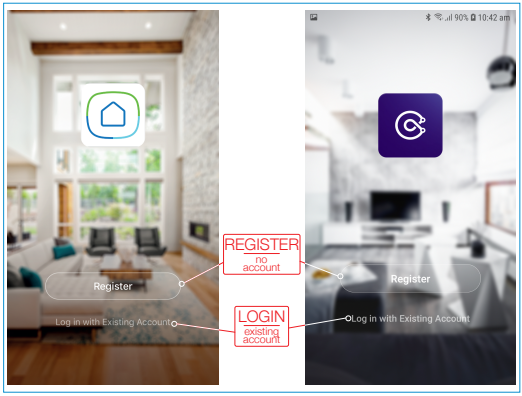

3 RECOMMENDED APP SETTINGS

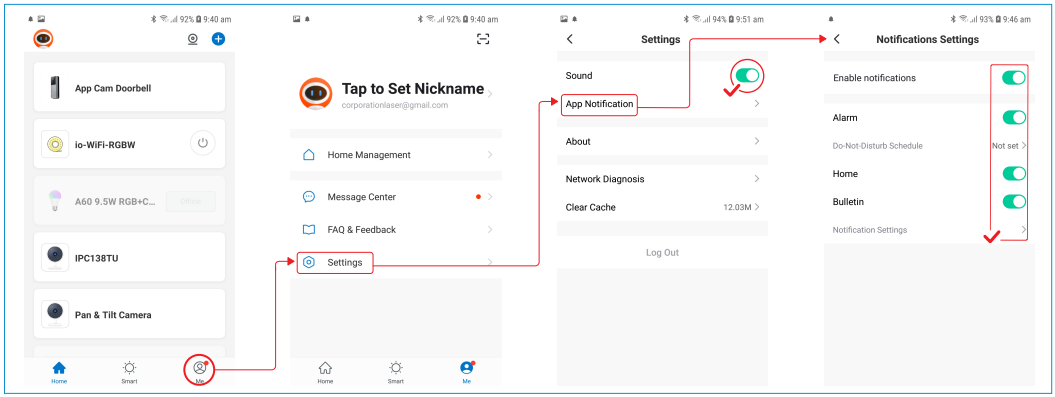

4 DOORBELL FIRST TIME SETUP

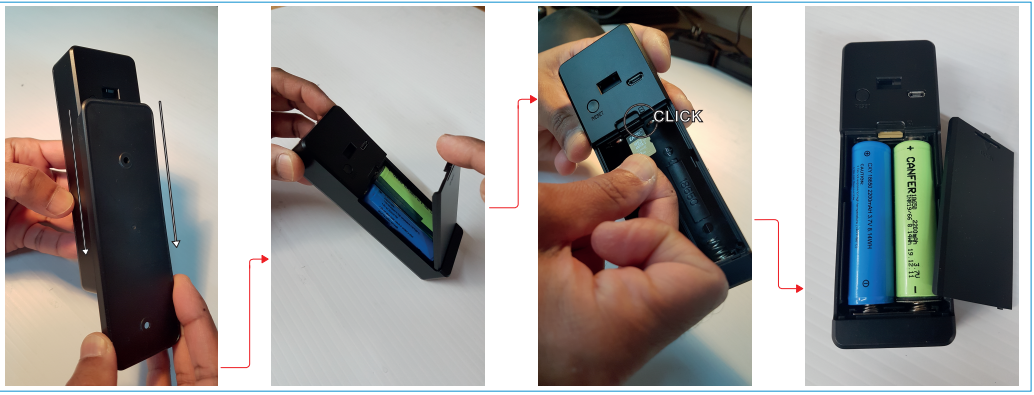

5 CHARGING DOORBELL

BATTERY INFO

30 DAYS

6 HOURS

MICRO SD CARD





STEP ONE



STEP TWO



STEP ONE



STEP TWO

6 SETTING THE CHIME

TIP

Chime range 200m from Doorbell

7 PAIRING CHIME TO DOORBELL

TIP

Repeat Steps 6 & 7 if changing chime





STEP ONE → STEP TWO

8 CONNECTING DOORBELL TO APP

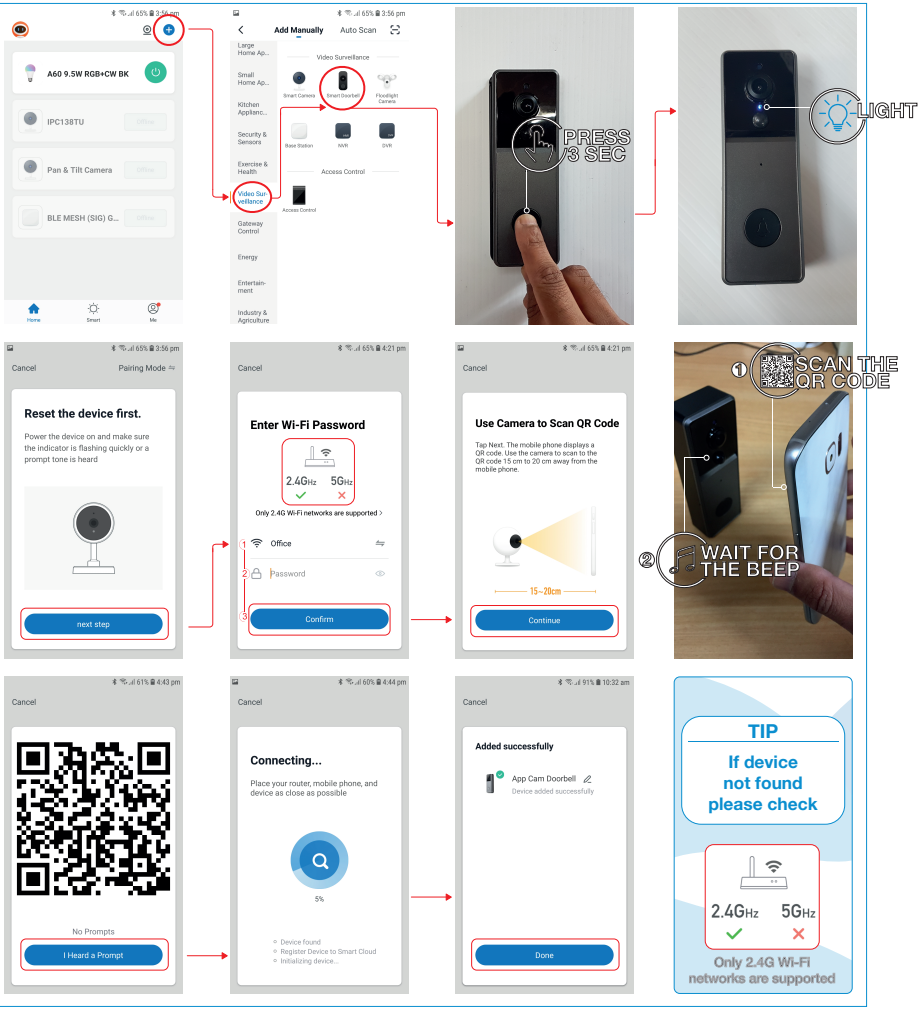

9 DOORBELL SETTINGS

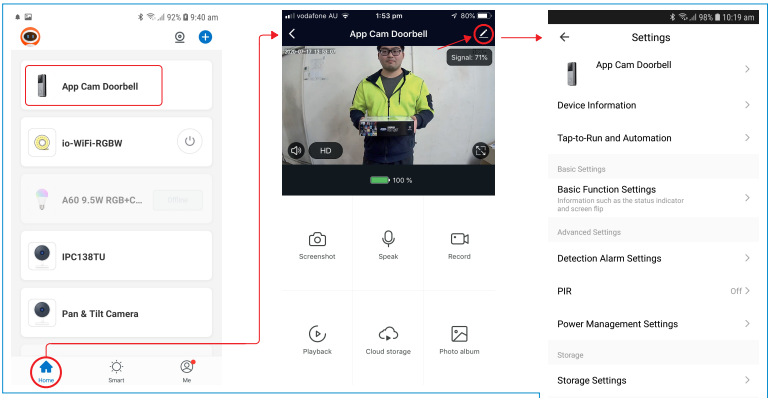

10 REMOVING DOORBELL

11 ANSWERING DOORBELL



METHOD ONE: APP OPEN

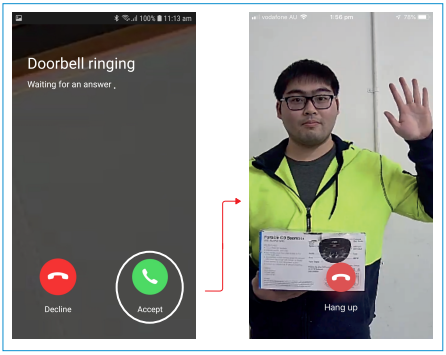

METHOD TWO: APP CLOSED

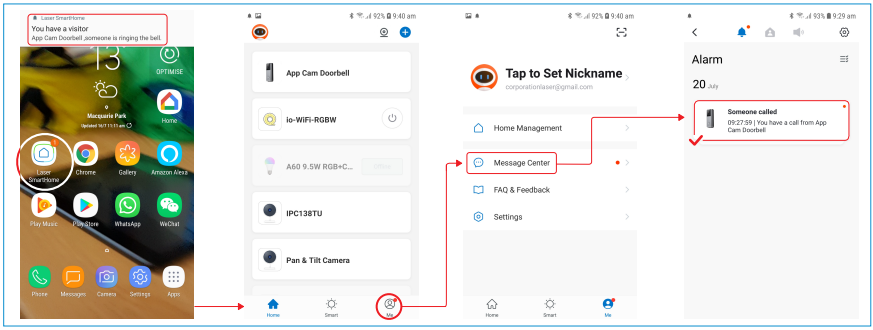

12 MOTION DETECTION

MOTION DETECTION SETTINGS

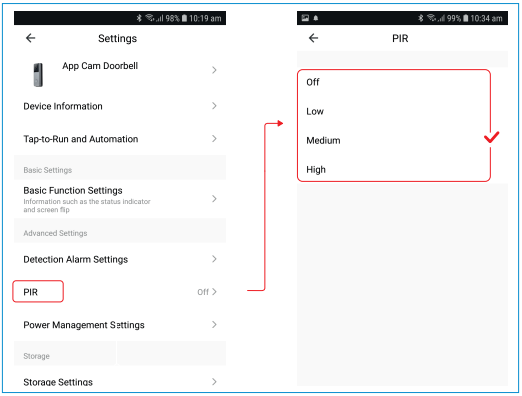

MOVEMENT DETECTED PHOTO

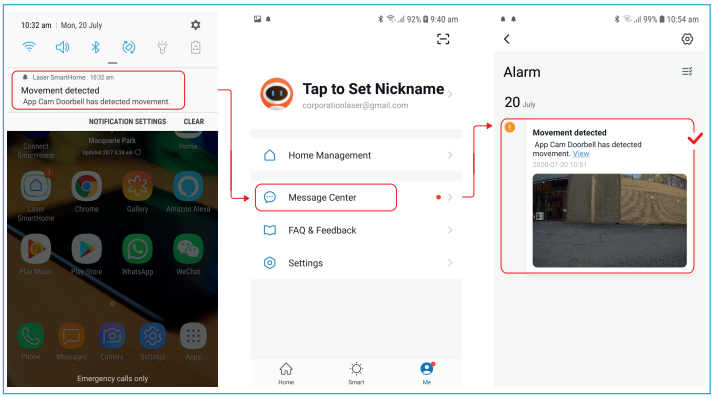

MOVEMENT DETECTED VIDEO

MICRO SD CARD REQUIRED

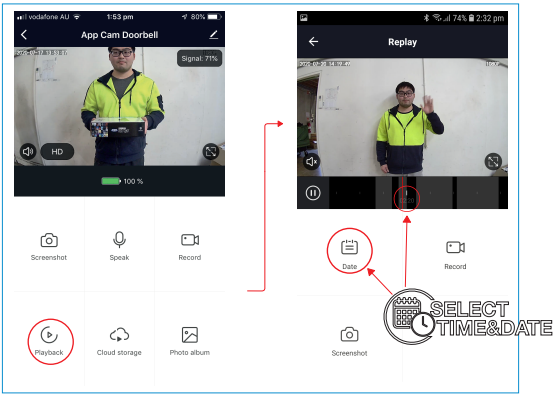

13 DOORBELL FEATURES

2 WAY AUDIO



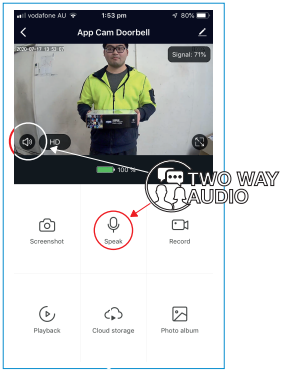

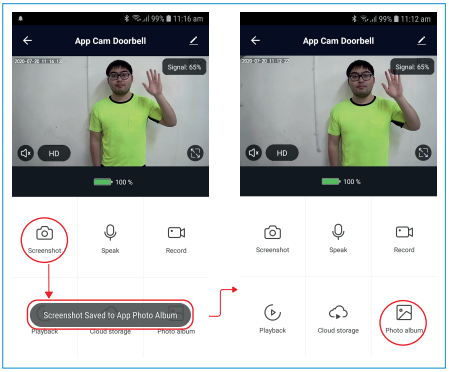

TAKE SCREENSHOT



TAKE VIDEO



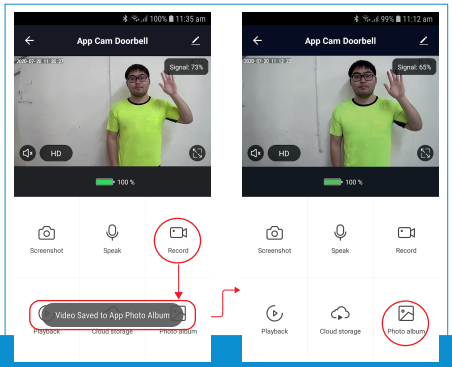

For more helpful guides visit us at

LASER
www.youtube.com/LasercoAu
CONNECT
www.youtube.com/channel/UCCYzBiADapJN55Zzp3yfvLQ

WARRANTY

Our goods come with guarantees that cannot be excluded under the Australian Consumer Law. You are entitled to a replacement or refund for a major failure and compensation for any other reasonably foreseeable loss or damage. You are also entitled to have the goods repaired or replaced if the goods fail to be of acceptable quality and the failure does not amount to a major failure.